Jig of Slurs
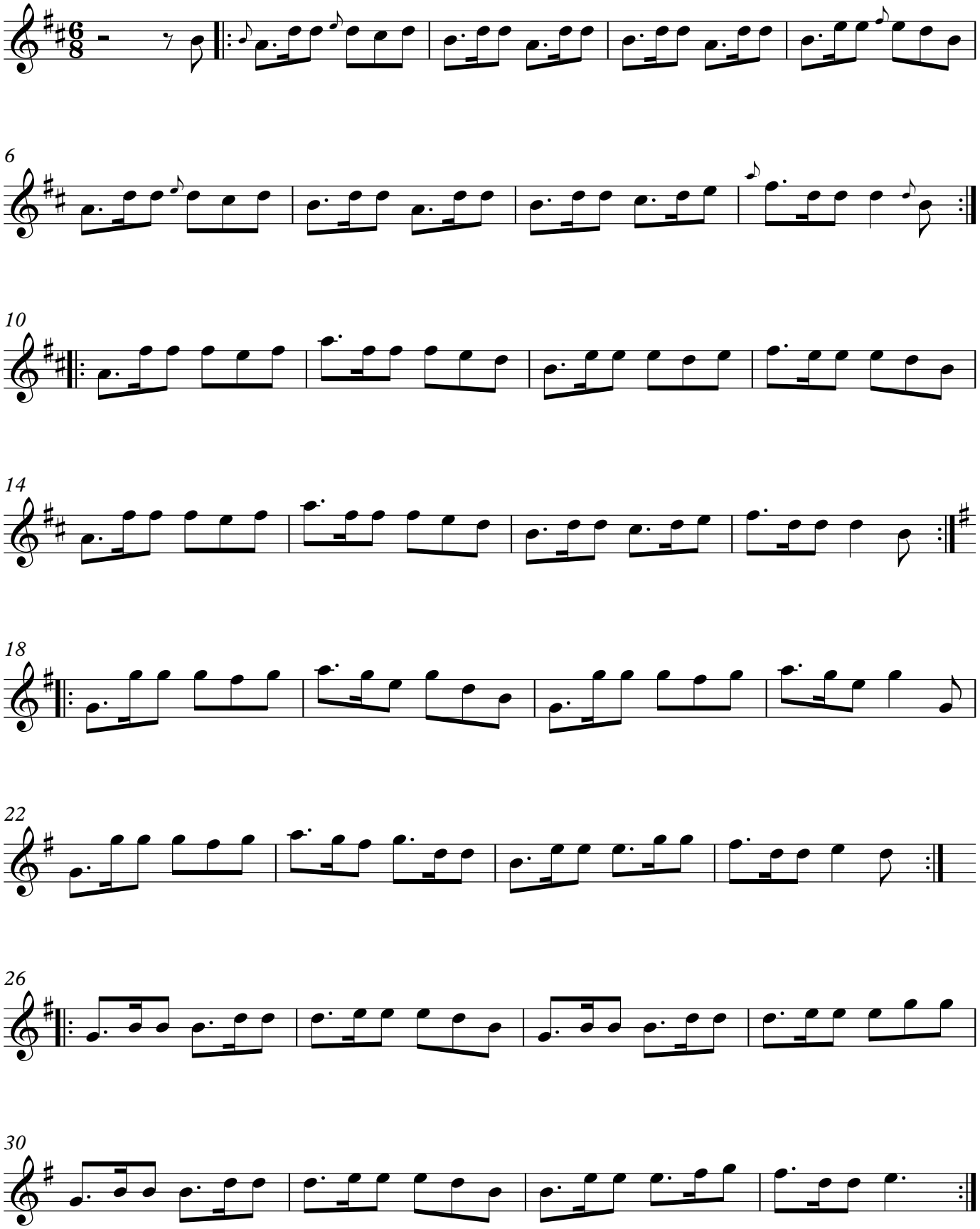
George ‘G.S’ McLennan, an Aberdeen piper, who as a boy played before Queen Victoria
The "slur" refers to a specific bagpipe ornament.